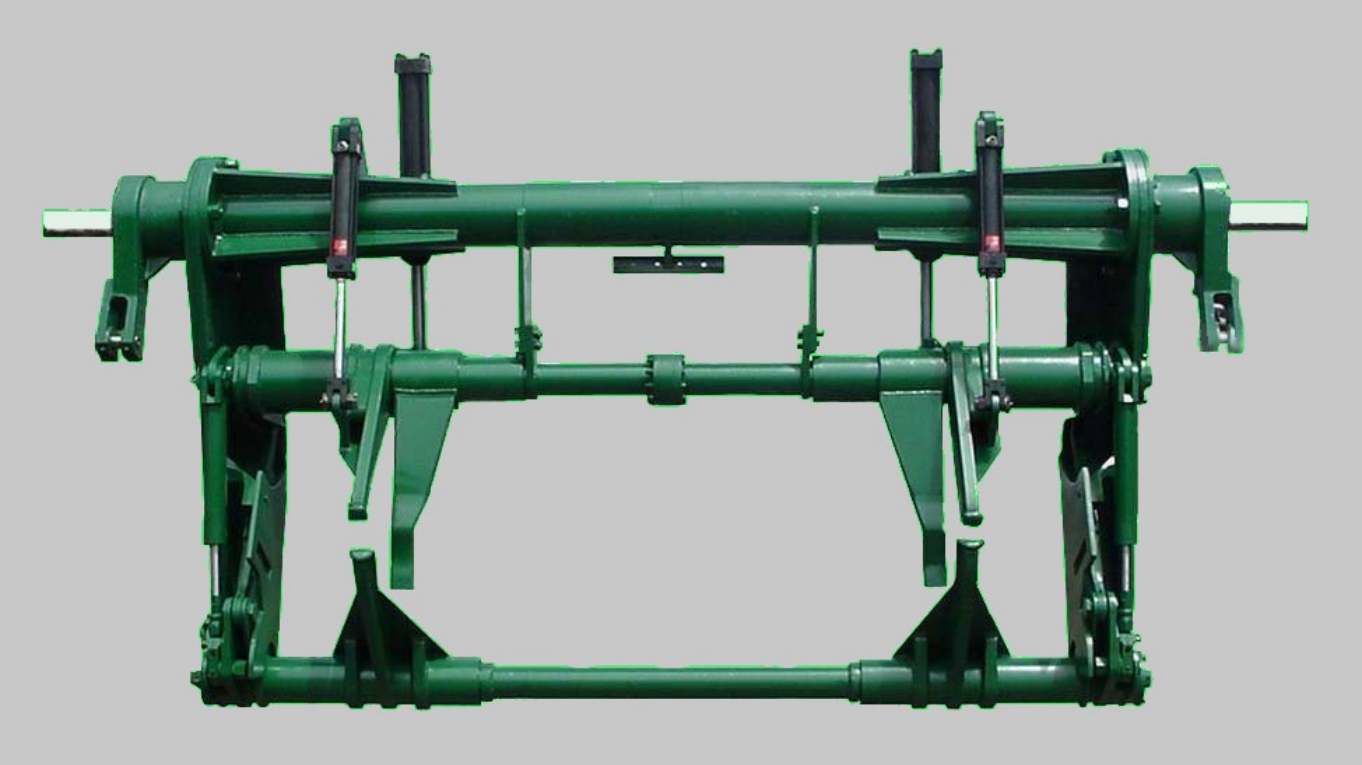

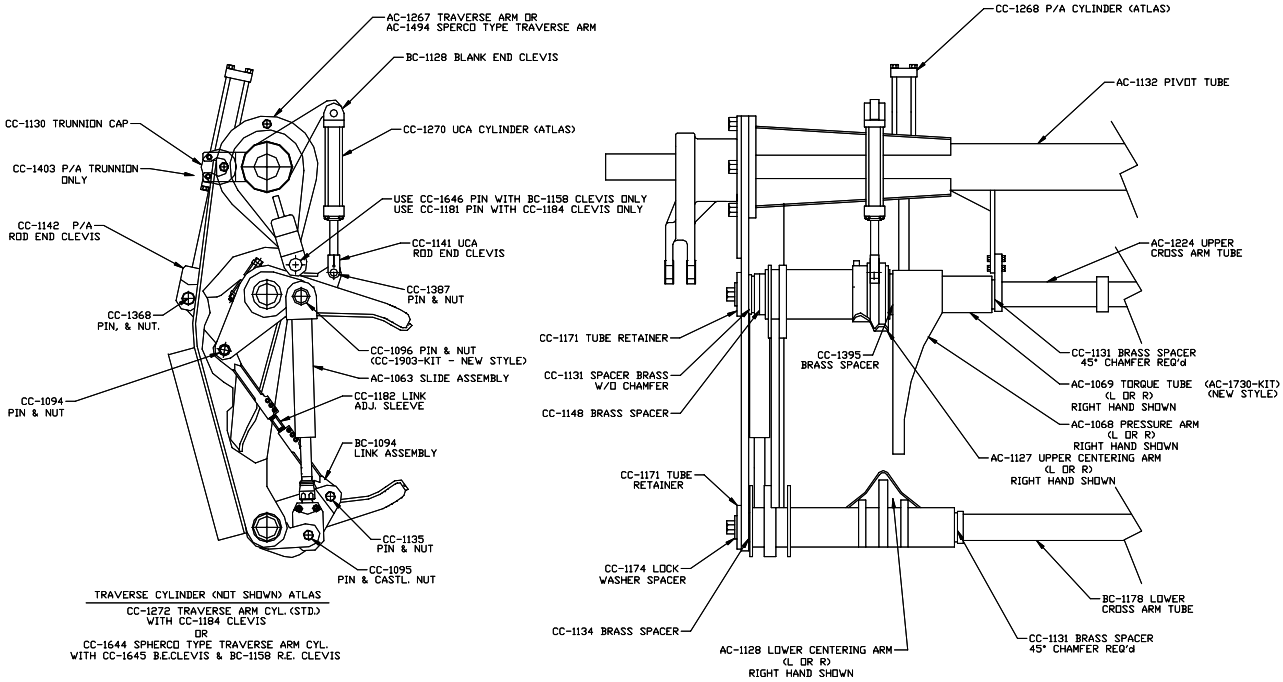
AC-1267 TRAVERSE ARM OR
AC-1494 SPERCO TYPE TRAVERSE ARM
BC-1128 BLANK END CLEVIS
CC-1130 TRUNNION CAP
CC-1270 UCA CYLINDER (ATLAS)
CC-1403 P/A TRUNNION ONLY
USE CC-1646 PIN WITH BC-1158 CLEVIS ONLY
USE CC-1181 PIN WITH CC-1184 CLEVIS ONLY
CC-1142 P/A ROD END CLEVIS
CC-1141 UCA ROD END CLEVIS
CC-1387 PIN & NUT
CC-1368 PIN, & NUT.
CC-1096 PIN & NUT (CC-1903-KIT - NEW STYLE)
AC-1063 SLIDE ASSEMBLY
CC-1094 PIN & NUT
CC-1182 LINK ADJ. SLEEVE
BC-1094 LINK ASSEMBLY
CC-1135 PIN & NUT
CC-1095 PIN & CASTL. NUT
TRAVERSE CYLINDER (NOT SHOWN) ATLAS
CC-1272 TRAVERSE ARM CYL. (STD.) WITH CC-1184 CLEVIS
OR
CC-1644 SPHERCO TYPE TRAVERSE ARM CYL. WITH CC-1645 B.E.CLEVIS & BC-1158 R.E. CLEVIS
CC-1268 P/A CYLINDER (ATLAS)
AC-1132 PIVOT TUBE
AC-1224 UPPER CROSS ARM TUBE
CC-1171 TUBE RETAINER
CC-1395 BRASS SPACER
CC-1131 BRASS SPACER 45° CHAMFER REQ'd
CC-1131 SPACER BRASS W/O CHAMFER
AC-1069 TORQUE TUBE (AC-1730-KIT) (NEW STYLE) (L OR R) RIGHT HAND SHOWN
CC-1148 BRASS SPACER
AC-1068 PRESSURE ARM (L OR R) RIGHT HAND SHOWN
AC-1127 UPPER CENTERING ARM (L OR R) RIGHT HAND SHOWN
CC-1171 TUBE RETAINER
CC-1174 LOCK WASHER SPACER
BC-1178 LOWER CROSS ARM TUBE
CC-1134 BRASS SPACER
AC-1128 LOWER CENTERING ARM (L OR R) RIGHT HAND SHOWN
CC-1131 BRASS SPACER 45° CHAMFER REQ'd